Site Plan Approval Print Only Not for Construction

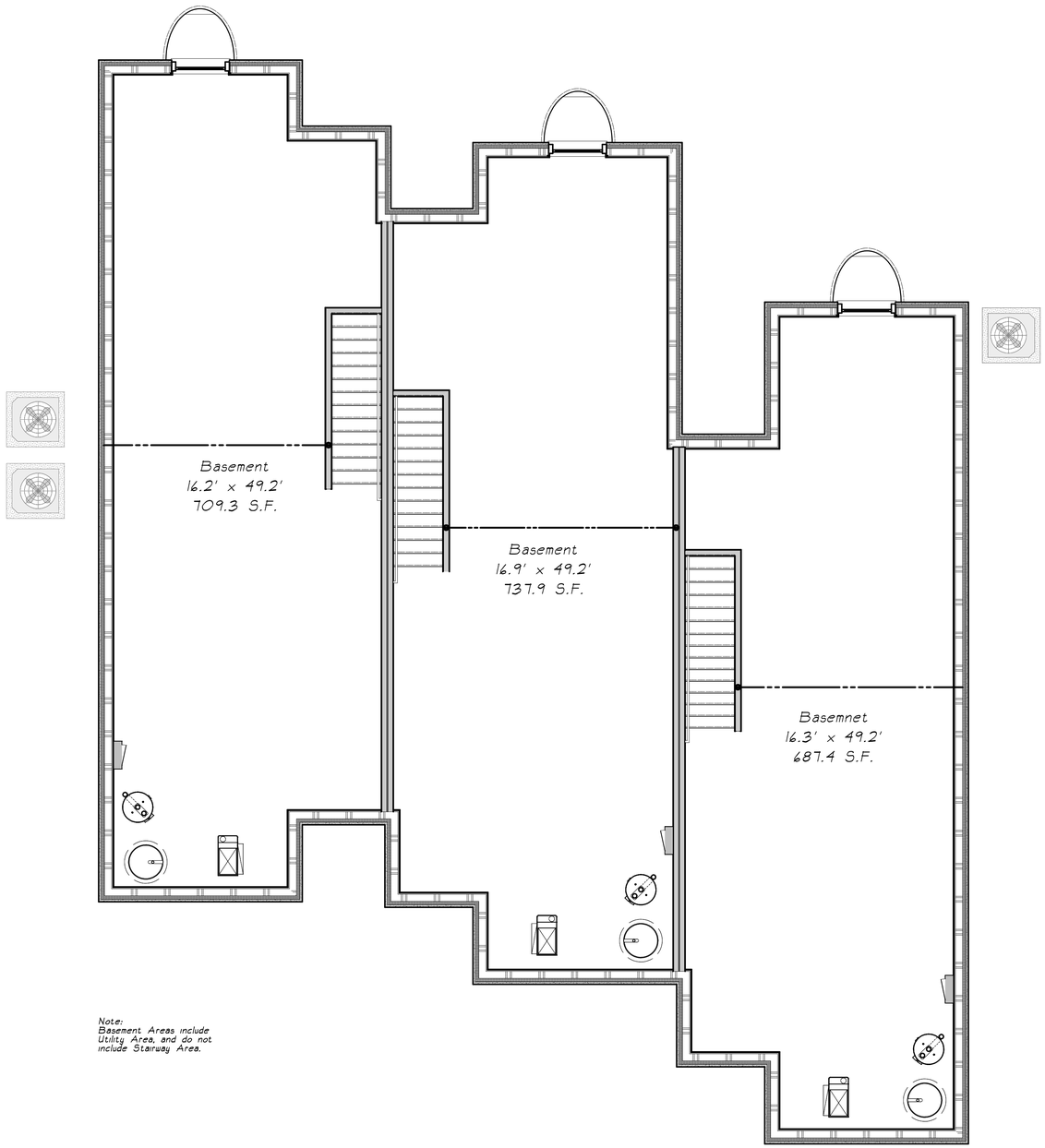

Note:
Basement Areas include Utility Area, and do not include Stairway Area.

NORTH

LOWER LEVEL PLAN
Scale: 1/4" = 1'-0"
0 1' 2' 4' 8'

Site Plan Approval Print
Wednesday, August 01, 2012

ROGER L. DONALDSON, AIA P.L.C.
ARCHITECT
47817 Tarran Lane
Holt, Michigan 48842-1935
(517) 694-0011
email: RogerAIA@comcast.net

These plans are copyrighted and are subject to copyright protection as an "architectural work" under Sec. 102 of the Copyright Act, 17 U.S.O. as amended December 1990 and known as Architectural Works Copyright Protection Act of 1990. The protection includes but is not limited to the overall form as well as the arrangement and composition of spaces and elements of the design. Under such protection, unauthorized use of these plans, work or have represented, can legally result in the cessation of construction or buildings being served and/or monetary compensation to Roger L. Donaldson, AIA P.L.C. These documents are not suitable for use on other projects or in other locations without the approval and participation of the Architect. Reproduction is prohibited
©2012

Hagan Realty, Inc.
Albert St. Townhomes
515, 517, 521 Albert
City of East Lansing, Ingham County
East Lansing, Michigan 48823

PROJECT #12-22

MARK	DATE	DESCRIPTION
DD	08/01/12	City Site Plan Review
DD	07/17/12	City Preliminary Review
SC	07/11/12	Scientific Review III

Plot Date: 8/1/2012

LOWER LEVEL PLAN

SHEET TITLE

A1.0
SHEET NUMBER
FILE NO.
12-22_A100

©2012 ROGER L. DONALDSON, AIA P.L.C. ALL RIGHTS RESERVED. NO PART OF THESE DRAWINGS SHALL BE USED WITHOUT WRITTEN PERMISSION OF THE ARCHITECT